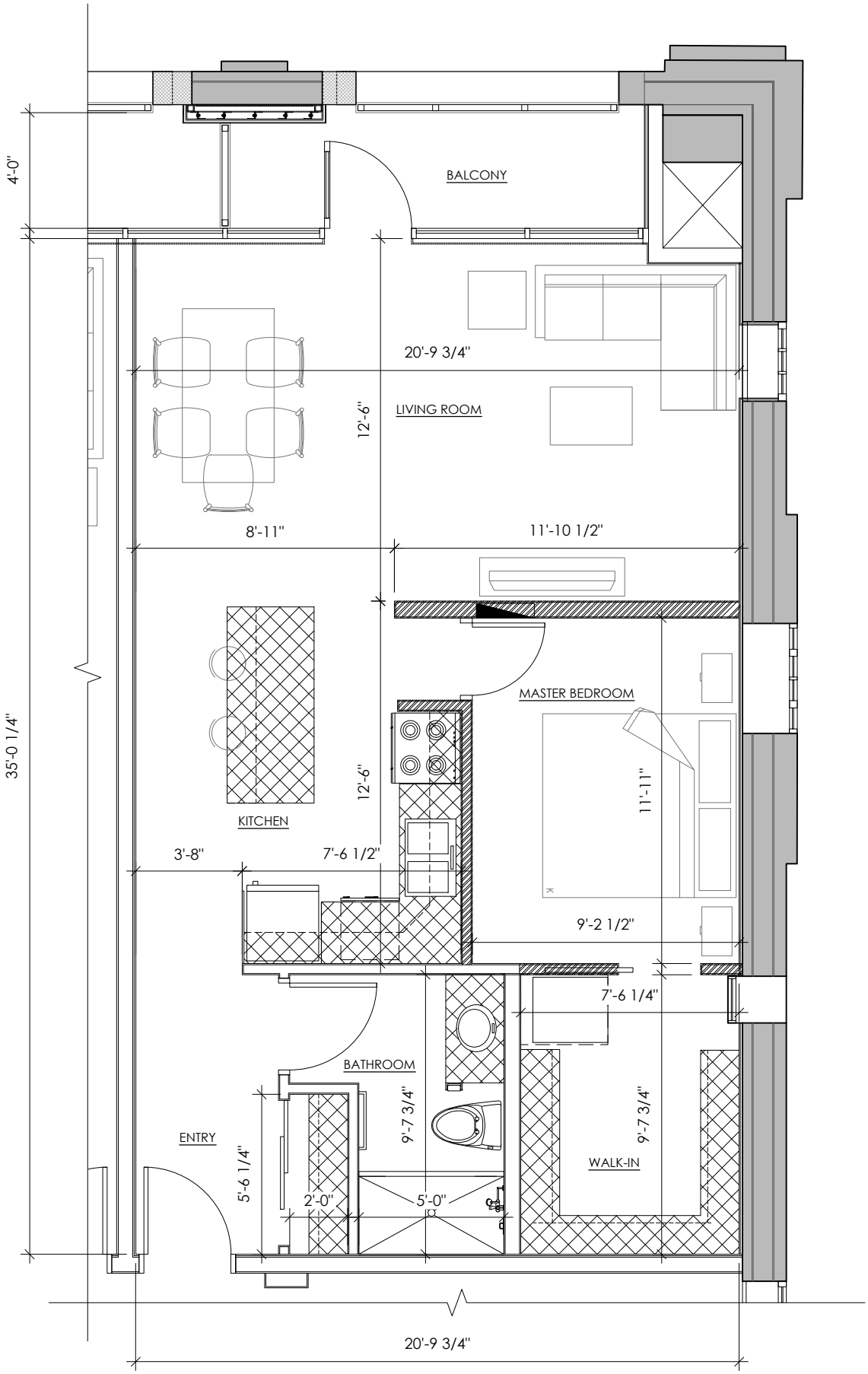
BALCONY
4'-0"
20'-9 3/4"
LIVING ROOM
12'-6"
8'-11"
11'-10 1/2"
MASTER BEDROOM
11'-11"
12'-6"
KITCHEN
3'-8"
7'-6 1/2"
9'-2 1/2"
7'-6 1/4"
35'-0 1/4"
BATHROOM
9'-7 3/4"
9'-7 3/4"
ENTRY
WALK-IN
5'-6 1/4"
2'-0"
5'-0"
20'-9 3/4"